

NOTES

- To be read in conjunction with drawing MHS210.19_SK17
- All areas outside cleft chestnut fencing (shaded grey) is shown indicatively and for context, with approval not sought at this time

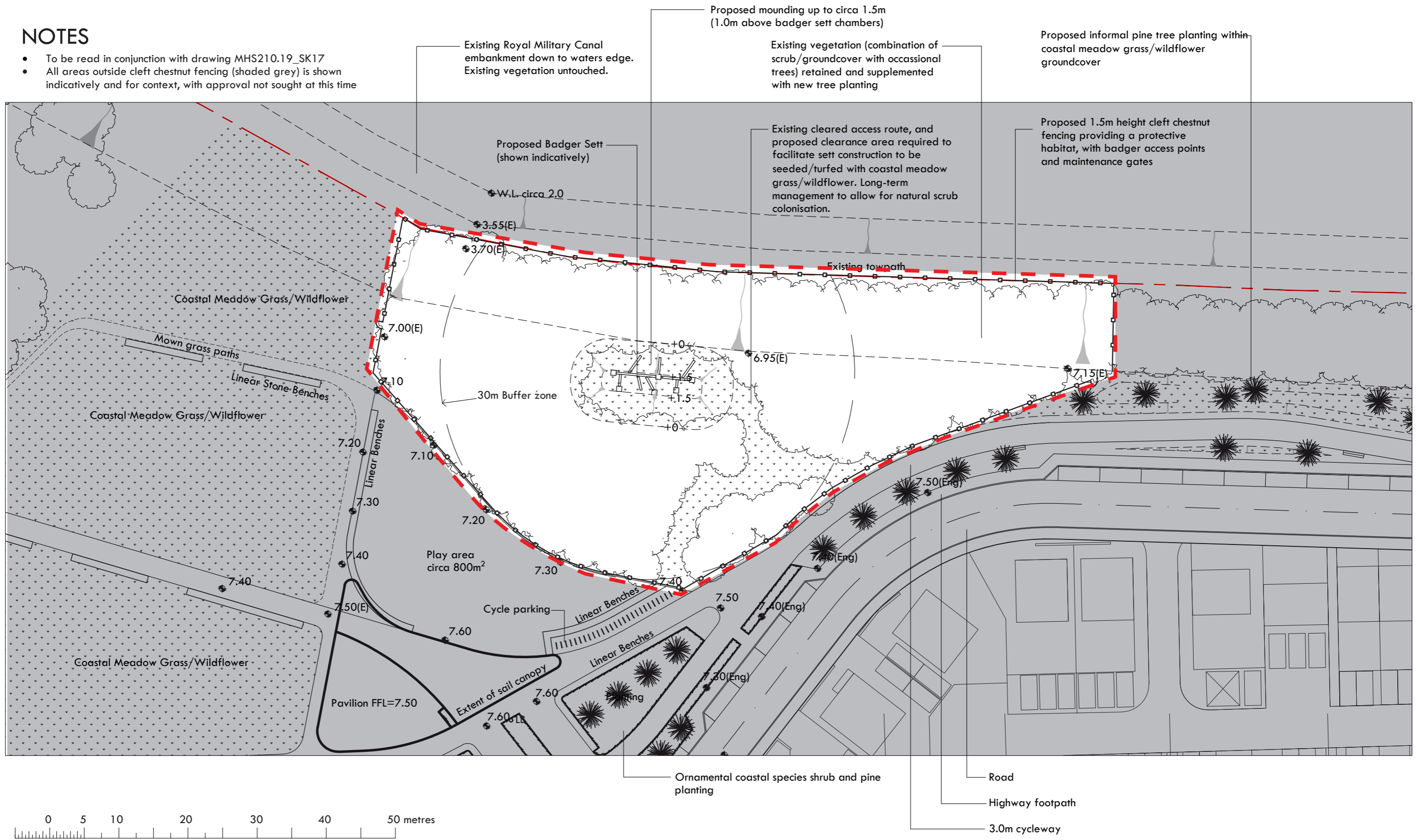

Landscape Proposals to Proposed Badger Sett Location

PROJECT Princes Parade Leisure Centre
 CLIENT Folkestone & Hythe DC
 DRG NO. MHS210.19_SK18_02.06.2021 rev A
 SCALE 1:500@A3

MARK HANTON STUDIO.

Landscape Architecture/
 Urban Design
 The Studio Ivy House
 Spelders Hill, Brook
 Ashford
 Kent, TN25 5PB
 Telephone: 07859 329272
 E-mail: info@markhantonstudio.co.uk
 Website: www.markhantonstudio.co.uk